



中国五矿



MCC 中国恩菲



点资源之石 成事业之金

TURN A STONE OF RESOURCE INTO
A GEM OF UNDERTAKING



中国五矿

中国中冶

ENFI 中国恩菲



中国有色工程有限公司暨中国恩菲工程技术有限公司(简称“有色院(中国恩菲)”),前身是中国有色工程设计研究总院(即原北京有色冶金设计研究总院),成立于1953年,是中华人民共和国成立后,为恢复和发展我国有色金属工业而设立的第一家全国性专业设计机构,现为世界五百强企业中国五矿、中国中冶骨干子企业,是在行业内具有突出影响力,在国际上知名的品牌企业。

经过七十多年的发展,有色院(中国恩菲)已经成为人才集聚、专业齐全,具有领先的技术创新能力、成熟的项目管理能力、突出的工程集成创新能力,进行资源整合、产业孵化的高科技平台,可以提供从投(融)资、咨询、规划、设计到建设、装备、运营等项目全生命周期服务。

有色院(中国恩菲)以人才和技术为本,立足有色矿冶工程,依靠科技创新驱动,高端咨询引领,发展科学研究、工程服务与产业投资三大业务领域,深耕非煤矿山、有色冶金、水务资源、能源环境、新材料、市政文旅、城市矿产、智能装备、房产经营九个业务单元,形成核心能力突出、竞争优势明显、国际化运作、特色鲜明的多元业务集群,致力于成为最值得信赖的国际化工程综合服务商及能源环境发展商。

ENFI, formerly known as China Nonferrous Engineering and Research Institute, established in 1953, is the first engineering institute since the founding of the People's Republic of China dedicated to the recovery and development of China's non-ferrous metals industry. ENFI is now a backbone subsidiary of MINMETALS and MCC, both in the Fortune 500 companies list. The company has an influential existence in the industry in China, and is widely known around the globe.

After more than seventy years of growth, ENFI has boasted a large number of experts in a wide range of disciplines, and strong R&D capability and rich experience in project management and integration. With a large client base and widespread partnerships, ENFI has remarkable strength in pooling resources and incubating projects, able to provide services covering every step in the project life cycle, from investment (financing), consultancy, planning, design, to construction, equipping and operation.

ENFI, with orientation of talent and technology and standpoint on the nonferrous mining and smelting projects, leads the high-end consulting industry and is dedicated to development of three business fields including scientific research, engineering service and industrial investment, especially the nine business units covering non-coal mine, nonferrous metal, water resource, energy and environment, hi-tech material, municipal culture and tourism, urban mining, intelligent equipment and real estate, relying on scientific and technological innovation. All these further form the multiple service cluster with outstanding core competency, obvious competitive advantage, internationalized operation and distinctive features. ENFI is striving to be the most trust worthy international company committed to integrated service for international projects and energy & environmental development.



QUALIFICATION CERTIFICATES 资质证书



工程设计资质证书 (甲级)
Engineering Design Qualification Certificate
(Class A)



工程咨询单位甲级资信证书
Class A Engineering Consultancy Credential



工程咨询单位甲级资信证书
Class A Engineering Consultancy Credential

中国恩菲为我国有色工程咨询设计行业**唯一“双综甲”**单位
拥有工程设计综合甲级(有色行业**首个**获得)和工程咨询单位综合资信甲级资质
可承接**全行业所有等级**的建设工程规划咨询、评估咨询、工程设计
以及资质证书许可范围相应的建设工程总承包、项目咨询与管理等**全流程**服务业务。

China ENFI is the only unit that boasts “Double Class A Integrated Qualifications” in the non-ferrous engineering consulting and design industry of China. It owns Class A Engineering Design Integrated Qualification (the first in the non-ferrous metals industry) and Class A Engineering Consultancy Credential. It can undertake all levels of construction project planning consultation, evaluation consultation and engineering design in the whole industry, and provide full-process services such as construction project general contracting, project consultation and management within the scope of qualification certificates.



工程监理资质证书 (甲级)
Engineering Supervision Qualification
Certificate (Class A)



高新技术企业证书
High and new tech enterprise



冶金工程施工总承包资质证书(壹级)
Grade A qualification in general contracting of
smelting project construction

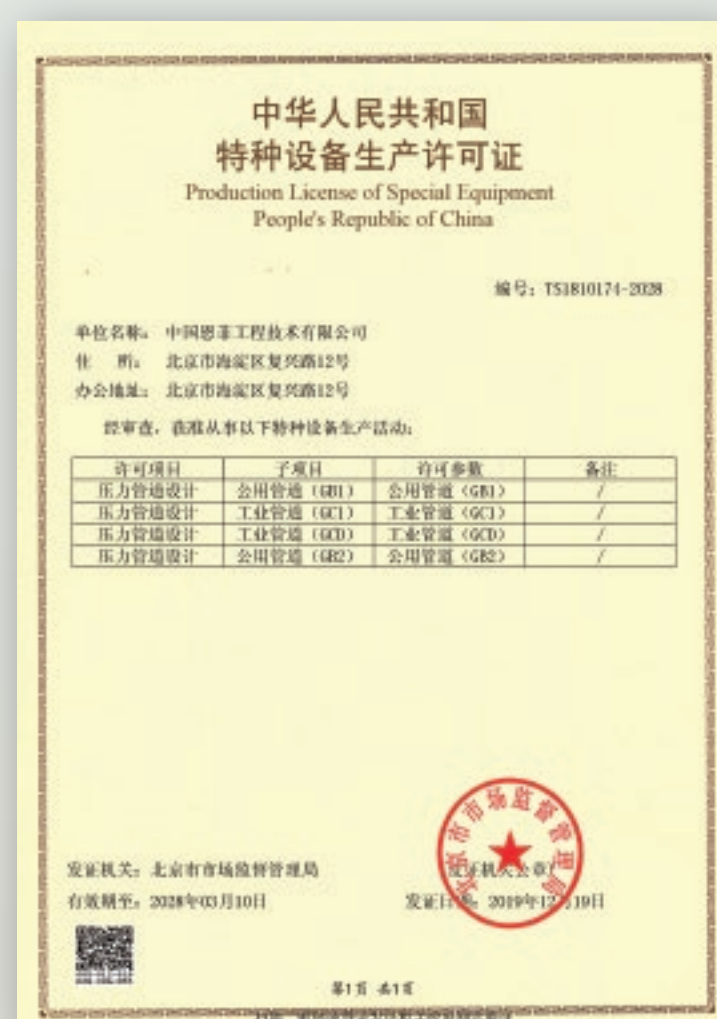

特种设备生产许可证
(压力管道设计)
Production license of special equipment
(Design of pressure piping)

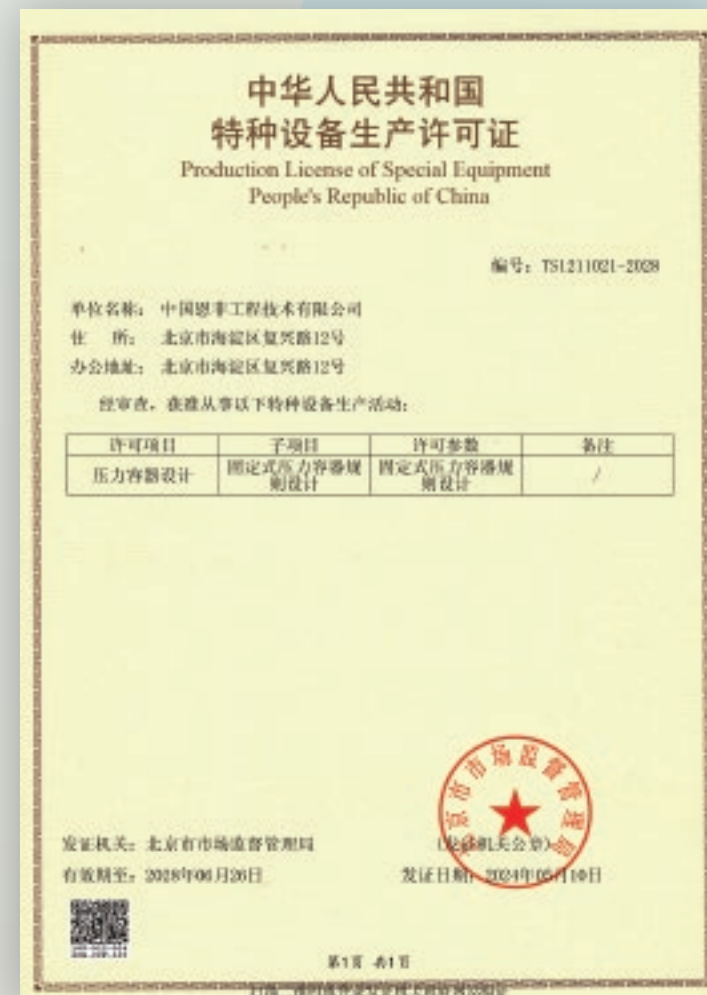

特种设备生产许可证
(压力容器设计)
Production license of special equipment
(Design of pressure vessels)



特种设备生产许可证
(客运索道制造)
Production license of special equipment
(Manufacture of passenger ropeway)

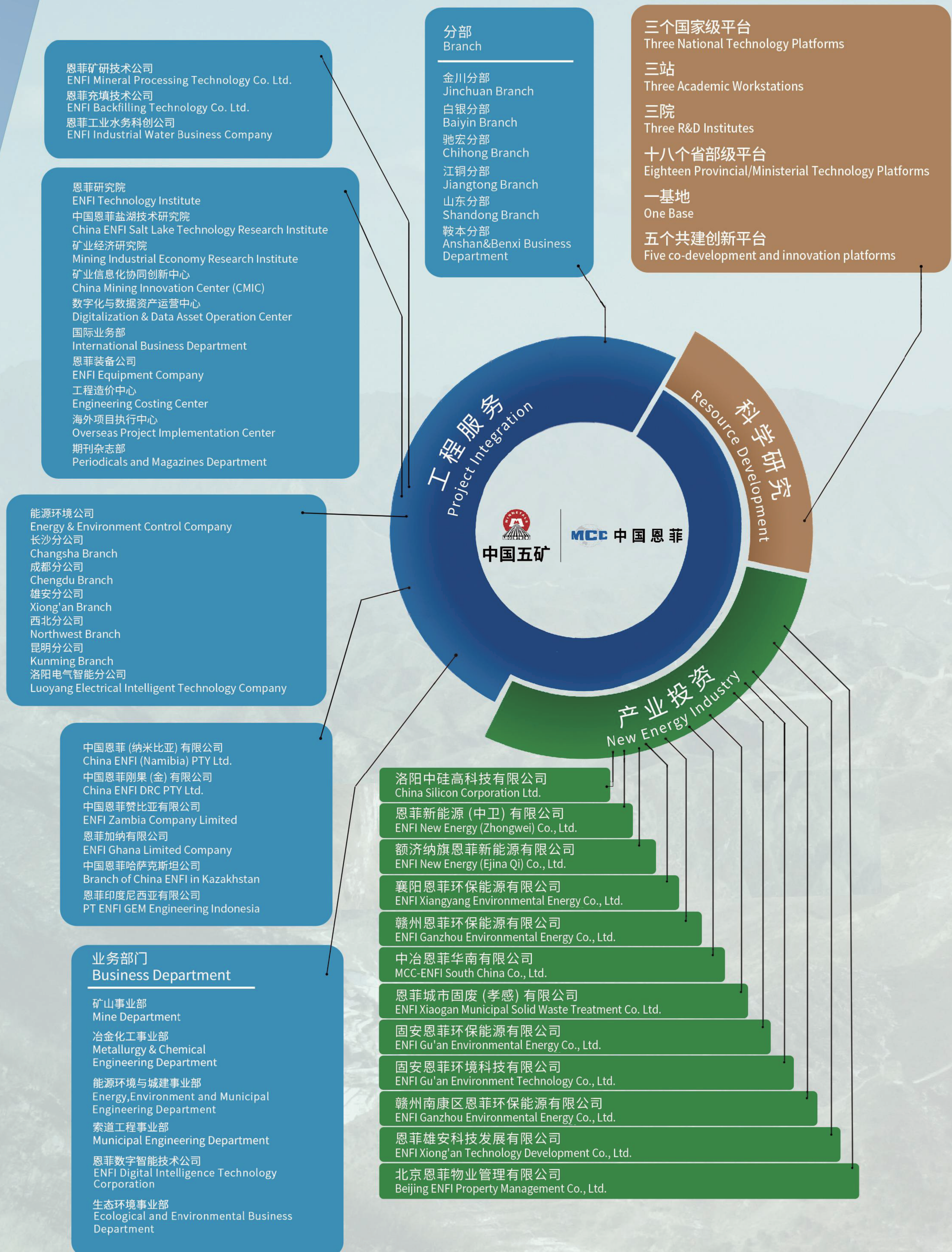

MAIN BUSINESS 业务版块



非煤矿山 Non-coal mine

主要包括有色金属矿山以及铁矿、金矿、钾盐矿、磷矿等非煤矿山采选工程、智能矿山与生态矿业建设的咨询、设计、工程总承包、科研、监理及设备成套、信息自控系统集成、工程项目建设上下游相关延伸业务。

mainly including consultation, design, EPC, scientific research, supervision and complete sets of equipment, integration of automatic information control system and extended business related to upstream and downstream project construction concerning mining and beneficiation engineering of non-ferrous metal mines and non-coal mines such as iron ore mine, gold mine, potash mine and phosphorite mine, etc., as well as intelligent mine and eco-mine industry construction.

有色冶金 Non-ferrous metallurgy

主要包括重有色金属、稀有金属、贵金属冶炼工程、高新材料工程、绿色冶炼与智能工厂建设的咨询、设计、工程总承包、科研、监理及设备成套、信息自控系统集成、工程项目建设上下游相关延伸业务。

mainly including consultation, design, EPC, scientific research, supervision and complete sets of equipment, integration of automatic information control system and extended business related to upstream and downstream project construction of heavy non-ferrous metals, rare metals, metallurgical project of precious metals, new high-tech materials engineering as well as green metallurgy and intelligent plant construction.



高新材料 New high-tech materials

包括信息产业与智能制造的关键基础材料，主要包括服务于光伏领域、电子信息领域和光通信领域的以硅基材料为核心的高新材料；开发电池级锂盐、锑材料、三元前驱体等基础材料及其高效清洁制备工艺技术及关键装备；研发集团公司优势金属钨铍铟铋等材料、稀土功能材料、新能源材料等。

including key fundamental materials for the information industry and intelligent manufacturing, mainly including new high-tech materials with silicon-based materials as the core, serving fields such as photovoltaics, electronic information and optical communication; developing basic materials such as battery-grade lithium salts, antimony materials and ternary precursors, etc., as well as highly efficient and clean preparation processes, technologies and key equipment; conducting R&D on the Group's dominant metal materials such as tungsten, beryllium, indium and bismuth, rare earth functional materials, new energy materials, etc.



能源环境 Energy environment

主要包括垃圾焚烧发电项目;危险废物和医疗废物处置;餐厨、污泥、建筑垃圾;土壤污染防治与生态修复;环境影响评价、余热利用、燃气工程、供热工程、分布式供能等领域的规划、咨询、设计、工程总承包及投资、建设、运营。

mainly including waste incineration power generation project; hazardous and medical waste disposal; kitchen waste, sludge and construction waste; soil pollution prevention and control and ecological rehabilitation; planning, consultation, design, EPC and investment, construction and operation concerning the fields such as EIA, waste heat utilization, gas engineering, heating engineering and distributed energy supply, etc.



水务资源(水务工程及水环境综合治理) Water resources (water engineering and comprehensive management of water environment)

主要包括排水工程、给水工程、水环境综合治理、海绵城市建设、城市污水处理、工业废水处理、中水处理回用、城乡供水、污泥处置、垃圾渗滤液处理等领域的规划、咨询、设计、工程总承包及投资、建设、运营。

mainly including the planning, consultation, design, EPC and investment as well as construction and operation in the fields of drainage engineering, water supply engineering, comprehensive management of water environment, sponge city construction, urban sewage treatment, industrial wastewater treatment, reclaimed water treatment and recycling, urban and rural water supply, sludge disposal, landfill leachate treatment, etc.



市政文旅(市政综合工程) Municipal and cultural tourism (comprehensive municipal project)

主要包括在市政基础设施、综合管廊、海绵城市、智慧城市、美丽乡村和建筑智能化、绿色建筑与建筑产业化、索道、光伏发电等业务领域的规划、咨询、设计、工程总承包及投资、建设、运营。

mainly including the planning, consultation, design, EPC and investment as well as construction and operation of business areas, such as municipal infrastructure, comprehensive pipe rack, sponge city, intelligent city, beautiful countryside and architectural intellectualization, green buildings and architectural industrialization, ropeway, photovoltaic power generation, etc.



MAIN BUSINESS 业务版块



城市矿产 (城市矿产及资源再生利用) Urban mineral resources (urban mineral resources and resource recycling)

对工业化和城镇化过程中产生的废弃资源 (主要包括电子废弃物、汽车、手机、铅酸电池等) 的再生利用提供规划、咨询、设计及工程总承包。

planning, consultation, design and EPC are provided for the recycling of waste resources generated in the process of industrialization and urbanization (mainly including electronic wastes, automobile, cellphone, lead acid battery, etc.)

智能装备 Intelligent equipment

依托公司专利及专有专长技术, 立足有色行业和大环保领域, 将智能技术、信息技术、控制技术植入到装备中, 满足国内矿山、冶炼企业技改升级、节能减排、污染物治理和运营管理信息化、智能化提升的需求, 为客户提供专业化、智能化的高端技术装备和服务。

relying on the company's patents and proprietary technical expertise, the intelligent, information and control technologies are incorporated into the equipment based on the non-ferrous industry and large environmental protection field to meet the requirements of domestic mines, technological transformation and upgrading of metallurgical enterprises, energy conservation and emission reduction, pollutants treatment and information application of operation management, thus providing professional and intelligent high-end technological equipment and service for the client.



房产经营 Real estate management

充分利用公司区域地理优势和公司科技型企业的磁吸效应, 合理配置公司房产资源, 实现公司房产价值最大化, 提升公司品牌影响力。

making full use of the company's regional and geographical advantages and the magnetic effects of the technological enterprise, with rational allocation of the company's real estate resources to realize the maximization of real estate value and improvement of brand influence of the company.

PROJECT ACHIEVEMENTS
工程业绩



巴布亚新几内亚瑞木镍钴项目 Ramu Nickel-Cobalt Mining, Beneficiation and Smelting Complex, Papua New Guinea



缅甸达贡山镍采选冶联合项目 Tagaung Taung Nickel Mining, Beneficiation and Smelting Complex, Myanmar



印度德里巴底吹炼铅项目
Dariba SKS Technology Lead Smelting Project, India



塔吉克斯坦塔罗金矿500t/d加压氧化项目 500t/d Pressure Oxidation Project of Taror Gold Mine in Tajikistan



印尼CNI镍铁RKEF一期项目
CNI RKEF Ferro-nickel Project (Phase I) in Indonesia



厄瓜多尔米拉多铜矿项目 Ecuador Mirador Copper Mine



老挝东泰钾盐矿 Laos Dongtai Potash Mine



纳米比亚HUSAB 1500 MTP硫磺制酸项目
1500 MTPD SULPHURIC ACID PLANT OF HUSAB MINE IN NAMIBIA



刚果(金)卡莫阿-卡库拉项目
Project of Kamo-a-Kakula in DRC



印尼OBI红土镍矿湿法冶炼项目 Project of Nickel Laterite Hydrometallurgy of OBI in Indonesia

PROJECT ACHIEVEMENTS

工程业绩



金川工程 Jinchuan Project



白银项目 Baiyin Project



德兴铜矿 Dexing Copper Mine



五矿盐湖项目 Project of Salt Lake for China Minmetals Corporation



玉龙铜矿 Yulong Copper Mine



中冶新材料项目 MCC Ramu's Ternary Precursor Project



三山岛金矿 Sanshandao Gold Mine



中原黄金项目 Project of Zhongyuan Gold Metallurgical Plant Co., Ltd.



思山岭铁矿 Sishanling Iron Ore Mine



新疆火烧云铅锌矿60万吨/年铅锌冶炼工程项目 600kt/a Lead-Zinc Smelting Project of Xinjiang Huoshaoyun Lead-Zinc Mine

PROJECT ACHIEVEMENTS

工程业绩



江西兴南危固废处置项目 Project of Hazardous Solid Waste Treatment for Jiangxi Xingnan Environmental Protection Technology Co., Ltd.

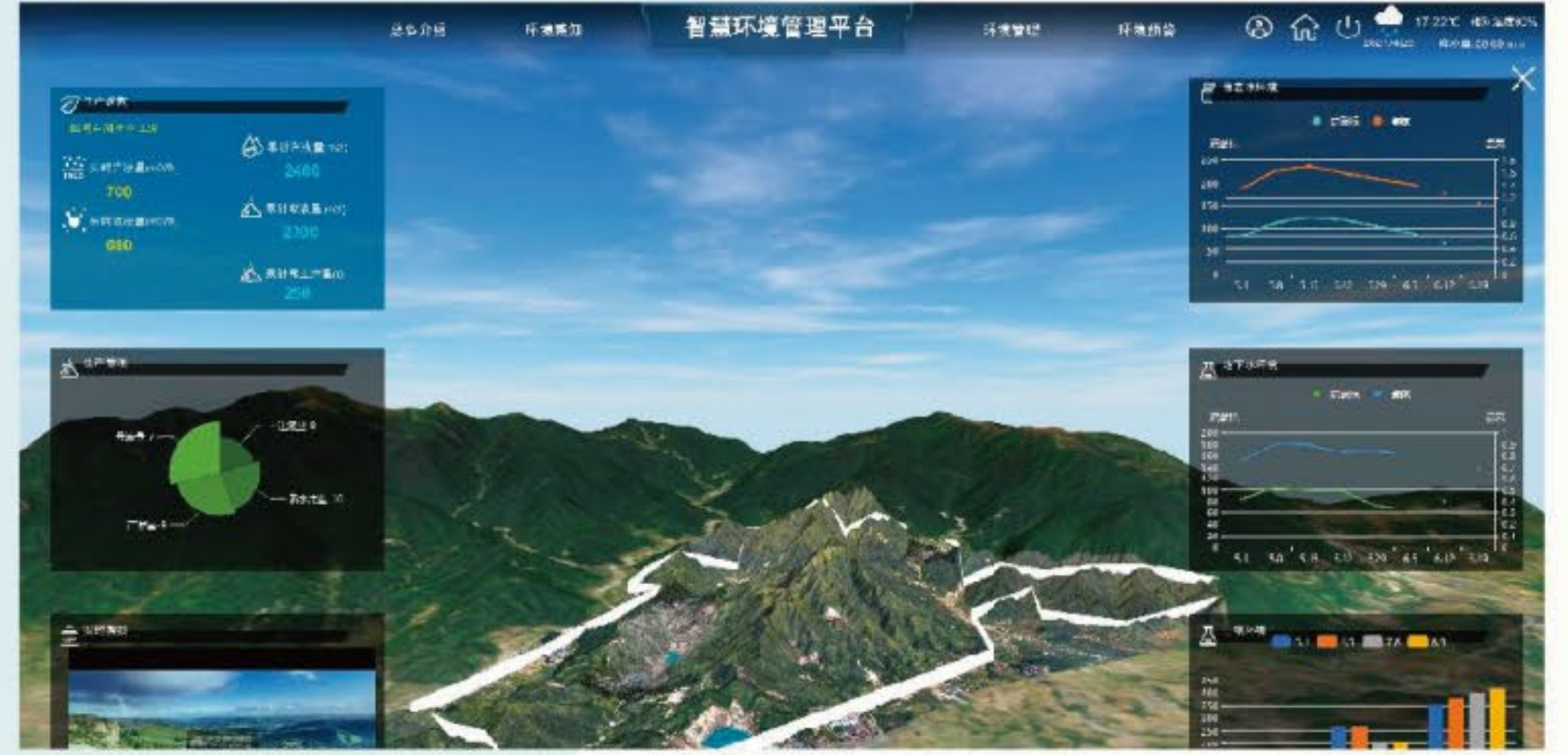

五矿江华有限公司矿山智慧环境管理平台 Smart Management Platform of Metals and Environment for China Min-metals Jianghua Co.,Ltd.



铜陵有色绿色智能铜基新材料项目 Green Intelligent Copper-based New Materials Project of Tongling Nonferrous Metals Group



洛阳中硅高科技有限公司 SINOSICO



雄安新区垃圾综合处理设施一期工程 Phase I Project of Waste Comprehensive Treatment Facilities in Xiong'an New District



赣州市生活垃圾焚烧发电厂 Project of Domestic Waste Incineration Power Plant in Ganzhou City



安徽马钢矿业资源综合利用新型材料科普基地项目 Project of Base for Resources Comprehensive Utilization & New Materials Publicity of Anhui Masteel Mining Industry Col, Ltd.



赣县区大田乡废弃矿区重金属综合治理工程（一期） Phase I Project for Comprehensive Treatment of Heavy Metals of Abandoned Mining Area in Datian Township of Ganxian District



山东泰山中天门索道 Project of Zhongtianmen Ropeway on Mount Tai in Shandong Province



北京良乡污水处理厂 Liangxiang Satellite Village Sewage Treatment Plant

科技创新

科技创新体系 R&D System

中国恩菲拥有包括采矿、选矿、冶炼、余热利用、烟气处理、电气及控制、索道、多晶硅生产、光伏发电、垃圾焚烧发电、污水处理等各专业领域的核心专长技术体系和百余项独具特色的优势技术，搭建了“三个国家级平台、三站、三院、十八个省部级平台、一基地、五个共建平台”的科技创新平台，造就了一批高市场价值的科技创新成果和专利，承担了有色行业50%以上的工程建设国家标准、定额编制工作。

China ENFI possesses core specialty technology system and more than hundred unique superior technologies in the professional fields including mining, mineral processing, smelting, waste heat disposal, Off-gas cleaning, electrical and control, ropeway, polysilicon production, photovoltaic power generation, urban waste incineration power generation, sewage treatment, etc. It has built a scientific and technological innovation platform comprising 3 national platforms, 3 stations, 3 institutes, 18 provincial and ministerial platforms, 1 base and 5 co-development platforms, created a number of technological innovation achievements and patents with high market values, and undertaken the preparation of more than 50% of national standards and quotas in the non-ferrous metals industry.

科技创新平台 R&D platform

三个国家级平台

Three National Technology Platforms

硅基材料制备技术国家工程研究中心
National Engineering Research Center for the Technology of Silicon-Based Materials
国家技术标准创新基地（有色金属）
China Nonferrous Metals Industry Association: National Technical Standard Innovation Base of Nonferrous Metals
金属冶炼重大事故防控技术支撑基地（有色金属）
Technological Support Base for the Prevention and Control of Serious Accidents in the Metallurgical Industry (Nonferrous Metals)

三站

Three Academic Workstations

中国恩菲博士后工作站
China ENFI Postdoctoral Programme Workstation
中硅高科博士后工作站
SINOSICO Doctoral Programme Workstation
中国恩菲院士工作站
Academician Workstation

三院

Three R&D Institutes

恩菲研究院
Administration Division/ENFI R&D Institute
矿业经济研究院
Mining Industrial Economy Research Institute
中冶低碳技术研究院
MCC Institute of Low-Carbon Technology

十八个省部级平台

Eighteen provincial/ministerial technology platforms

尾矿库灾害防控技术与装备国家矿山安全监察局重点实验室
Key laboratory of NMSA for TSF disaster prevention and control technology and equipment
国家金属非金属矿山尾矿安全技术中心
National Metal/Non-metal Mine Tailings Safety Technology Center
国家金属非金属地下矿山安全工程技术研发中心
National Engineering and Technology R&D Center for Safety of Metallic & Non-metallic Underground Mines
金属矿山及有色冶金安全技术创新中心
Metal Mine and Nonferrous Metallurgy Safety Technology Innovation Center
工信部工业节能与绿色发展评价中心
Senior Deputy Director/Industrial Energy Conservation and Green Development Evaluation Center, MIIT
北京市设计创新中心
Beijing Design Innovation Center
北京市企业技术中心
Beijing Technology Center for Enterprises
中国矿业信息化协同创新北京市工程研究中心
Beijing Engineering Research Center of China Mining Innovation Center (CMIC)
河南省多晶硅工程技术研究中心
Polysilicon Engineering Technology Research Center in Henan Province
河南省超高纯硅材料工程研究中心
Ultra-pure Silicon Materials Engineering Research Center in Henan Province
河南省产业技术基础公共服务平台
Henan Province industrial technology basic and public service platform
深井开采及膏体充填工程技术中心
China Nonferrous Metals Industry Association: Deep Mining and Paste Filling Engineering Center
重金属底吹熔炼工程技术研究中心
Heavy Metals Oxygen Bottom-blowing Smelting Engineering Center
红土型镍矿冶金工程技术研究中心
Laterite-Type Nickel Smelting Engineering Center
硅基材料检测与服务平台
Silicon-Based Material Testing and Services Platform
中冶太阳能光伏光热工程技术中心
MCC Solar Energy Photovoltaic-Thermal Engineering Center
中冶垃圾焚烧发电工程技术中心
MCC Waste Incineration Power Generation Engineering Center
中冶稀有金属冶金工程技术中心
Engineering & Technology Center of Rare Metals Metallurgy, MCC

一基地

One base

偃师研发基地
Yanshi R&D Base

五个共建平台

Five co-development platforms

固体废物资源化清洁利用技术及装备国家工程研究中心
National engineering research center of technology and equipment for energy clean utilization of solid waste
深部金属矿采动地压灾害防控国家矿山安全监察局重点实验室
Key laboratory of NMSA for prevention and control of mining dynamic ground pressure disasters in deep metal mines
金属矿膏体充填安全绿色开采国家矿山安全监察局重点实验室
Key laboratory of NMSA for metal ore safe and green mining with paste fill
国家能源金属资源与新材料重点实验室
Key laboratory of NEA for metal resources and new materials

科技创新成果R&D achievements

近年来获得的国家科技进步奖

项目名称	获奖等级	颁奖日期
有色冶金高效转化精准调控与智能自动化系统	二等奖	2023
底吹熔炼—熔融还原—富氧挥发连续炼铅新技术及产业化应用	二等奖	2016
红土镍矿生产高品位镍铁关键技术与装备开发及应用	二等奖	2016
复杂难处理镍钴资源高效利用关键技术与应用	一等奖	2012
多晶硅高效节能环保生产新技术、装备与产业化	二等奖	2012
金川镍矿高应力特大型矿床连续高效开采综合技术	二等奖	2012
复杂难采深部铜矿床安全高效开采关键技术研究与应用	二等奖	2011
富氧顶吹铜熔池熔炼技术	二等奖	2007
氧气底吹熔炼- 鼓风炉还原炼铅(SKS) 新工艺及工业化装置开发研究	二等奖	2005
金属矿床无废害开采技术	二等奖	2004
膏体充填新技术的研究与工业化	二等奖	2001
地下矿山高阶段强化开采新工艺综合技术研究	二等奖	2001
2001年之前共获得国家科技进步奖23项（略）		

1400余项 国家级、省部级奖项，其中国家级 **160** 项，国家科学技术进步奖 **37** 项。

获中国专利奖 **12** 项，包括中国专利金奖、中国专利银奖各 **1** 项；
国家优质工程奖 **16** 项，国家优秀工程设计奖 **25** 项，国家优秀工程
咨询成果奖 **21** 项，国家优秀工程总承包奖 **4** 项。

拥有授权专利 **近三千件**，其中发明专利 **过半**。

More than **1400** national and provincial prizes, including **160** national awards and **37** National Scientific & Technological Progress Awards.

Received **12** Chinese Patent Awards, including **1** Chinese Patent Gold Award and **1** Chinese Patent Silver Award each;

16 National Quality Engineering Award, **25** National Prizes of Excellent Engineering Design, **21** National Outstanding Engineering Consulting Achievement Awards, **4** National Outstanding EPC Project Awards.

It holds nearly **3,000** authorized patents, of which more than half are invention patents.



QHSE MANAGEMENT SYSTEM

QHSE管理体系

中国恩菲秉承“遵章守法，信守承诺，提升质量，保护环境，健康安全，持续改进”的QHSE管理方针，
建立并持续改进QHSE管理体系，
以确保产品和服务实现过程符合法律法规要求，满足客户需要。

ENFI, acting in the policy of “abiding by laws and regulations, sticking to commitment, enhancing quality, protecting environment, emphasizing health and safety and pursuing improvement”, has established and will keep on improving a QHSE management system to ensure that the process of providing product and service complies with laws and regulations and meets the needs of clients.



环境管理体系认证证书
Environmental Management Systems Certificate

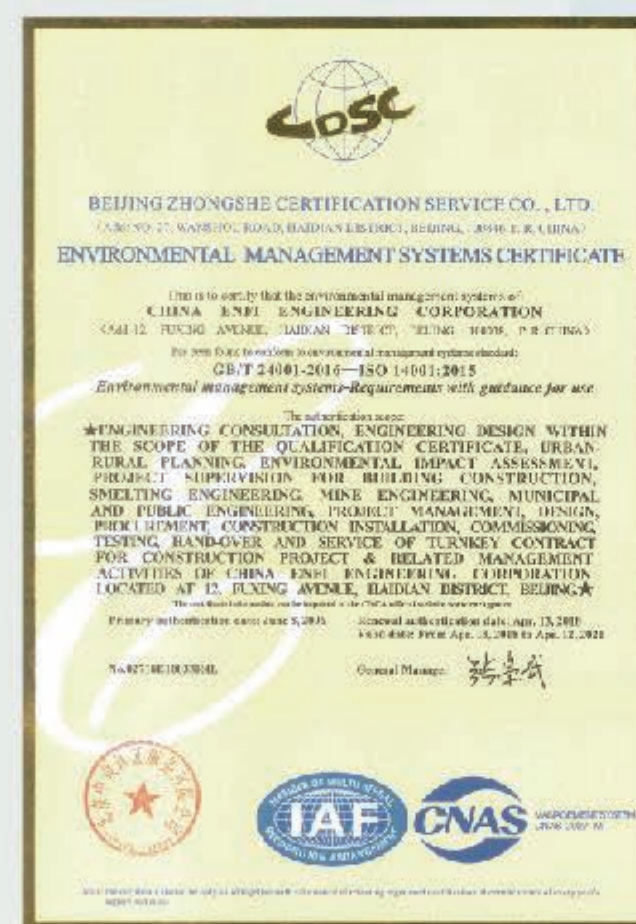

质量管理体系认证证书
Quality Management Systems Certificate

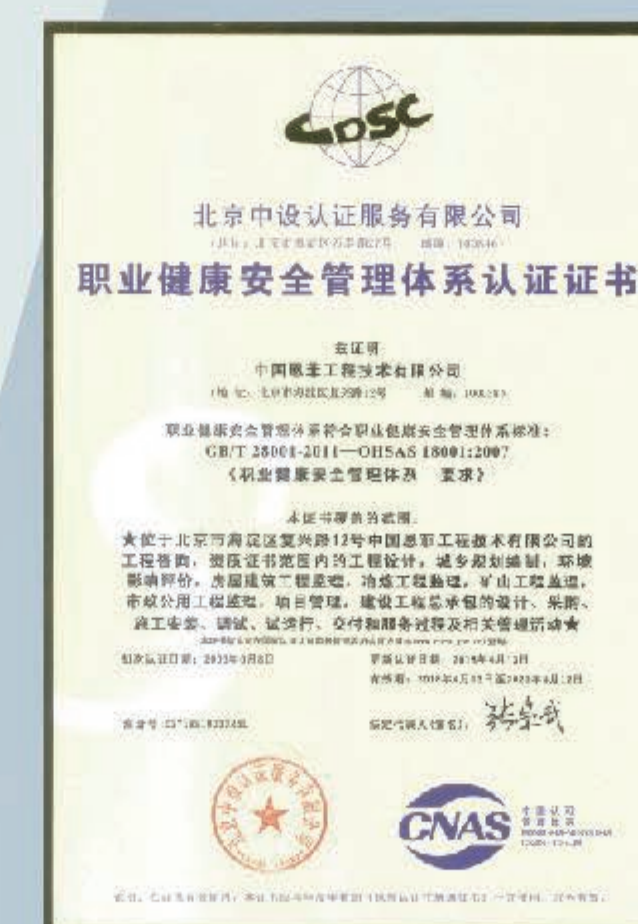

职业健康安全管理体系认证证书
Occupational Health and Safety Management Systems Certificate

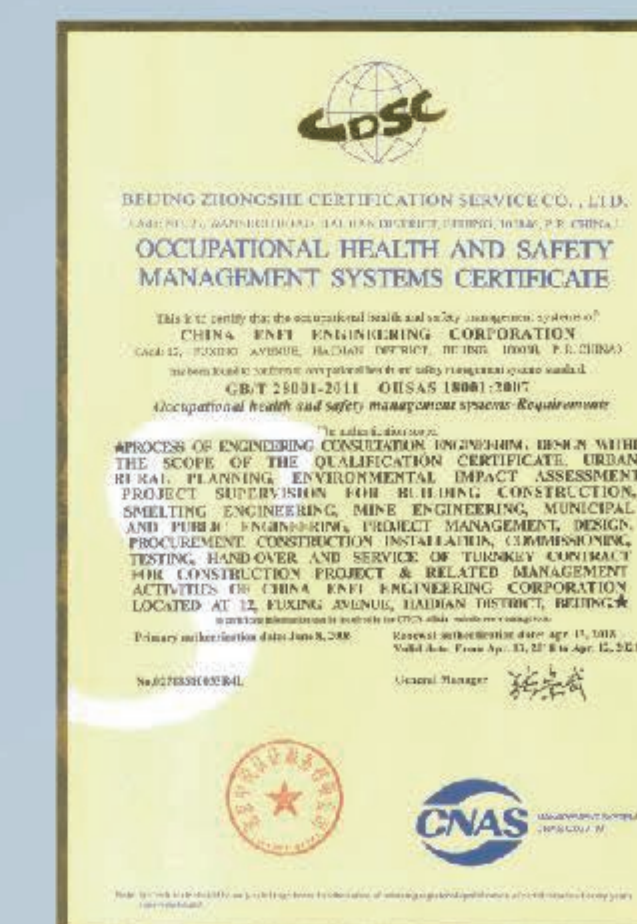

HUMAN RESOURCE
 人力资源

中国恩菲现有中国工程院院士**1**名，全国劳动模范**2**名，AusIMM合资格人**3**名，
 全国工程勘察设计大师**3**名，全国有色金属行业工程设计大师**19**名，国家百千万人才工程入选者**3**名，
 享受政府津贴专家**92**名，中国五矿首席科学家**1**名、首席技术专家**3**名，
 各类国家注册执业人员**700**余名，高级职称以上人员**900**余名。

ENFI has **1** academician of china Engineering Academy , **2** National Model Workers , **3** AusIMM Fellows , **3** National Design Masters , **19** Design Masters in Non-ferrous Metal Industry , **3** Candidates for the National New Century Talents Project , **92** experts receiving government allowances , and **1** principal scientist and **3** principal experts with Minmetals , more than **700** national registered engineers in a variety of specialties and more than **900** senior engineers.



于润沧 Yu Runcang
 中国工程院院士
 Academician of Chinese Academy of Engineering



王忠实 Wang Zhongshi
 全国劳动模范 National Model Worker



严大洲 Yan Dazhou
 全国劳动模范 National Model Worker
 2024年度“央企楷模” Model Central State-owned Enterprise of 2024



蒋继穆 Jiang Jimu
 全国工程勘察设计大师
 National Design Master



陈登文 Chen Dengwen
 全国工程勘察设计大师
 National Design Master



于长顺 Yu Changshun
 全国工程勘察设计大师
 National Design Master



刘育明 Liu Yuming
 全国有色金属行业设计大师
 Design Masters in Non-ferrous Metal Industry



李东波 Li Dongbo
 全国有色金属行业设计大师
 Design Masters in Non-ferrous Metal Industry

中国恩菲为员工提供具有成长性的工作平台，舒心和谐的工作氛围，多元开放的学习网络以及具有竞争力的薪酬福利。
 员工成就幸福，组织和谐顺畅，企业科学发展。

ENFI aims at providing the staff with promising work platform, harmonious and comfortable working atmosphere, open and multiple
 knowledge access and superior welfare, so that its staff enjoy happiness and achievement, its management is harmonious and
 smooth and the company develops scientifically.



CORPORATE CULTURE 企业文化

企业使命Mission

点资源之石，成事业之金
Turn a stone of resource
into a gem of undertaking



核心价值观Core value

人本卓越 People-oriented, excellent
道德共享 moral, sharing
开放与包容 open and tolerant
效率与效益 effective and profitable

企业风格Style

快速响应 信守承诺 求真务实 协作进取
Responsive, committed,
practical and pragmatic,
cooperative and progressive

企业精神Spirit

世界一流的使命担当、自主创新的引领作用、
问题导向的工作思维、精益求精的品质坚守、
敢于胜利的奋斗精神。
Striving to become a world-class company,
taking a leading role in self-independent
innovation, developing a problem-solving
mindset, pursuing perfection in quality and
cultivating the striving spirit for success.



经营理念Philosophy

诚信社会为本 客户满意为荣
Corporate integrity
and customer's satisfaction



中国恩菲积极履行社会责任。

科学发展责任 Responsibility for Scientific Development

科技创新责任 Responsibility for Technological Innovation

环境保护责任 Responsibility for Environmental Protection



原国务院总理李克强盛赞中国恩菲设计的缅甸达贡山镍矿项目，称该项目的设计充分考虑到了当地人民的生活习惯和风俗。

Former Premier Li Keqiang praised ENFI's design of the Myanmar Tagaung Tuang Nickel Mine project, stating that the design fully takes into account the local people's customs and way of life.



冬瓜山铜矿实现废石不出坑、废水及固体废弃物的零排放，充分体现“人文矿山”和“绿色矿山”的特点。

The Dongguashan copper mine has realized zero emission of waste water and solid waste, with no discharge of waste rock from the underground, which fully features environmental-friendliness.

安全生产责任 Responsibility for Safety in Production

员工成长责任 Responsibility for Employee Growth

社会和谐责任 Responsibility for Social Harmony



参与优秀士兵父母逛京城活动
Support to the Activity of Excellent
Soldiers Parents Touring Beijing



总承包四川古路村索道项目助力山区精准脱贫
The Sichuan Gulu Village Cableway Project, EPC
project, contributes to targeted poverty alleviation
in mountainous areas.



项目驻地开展义工服务
Volunteer Service in the Location
of the Project



项目现场举行应急演练
Emergency drilling held on the
project site



坚持开展志愿服务活动
Persisting in Volunteer Service



新员工现场实习
On-site Training of New
Employees

BUSINESS DISTRIBUTION

业务分布

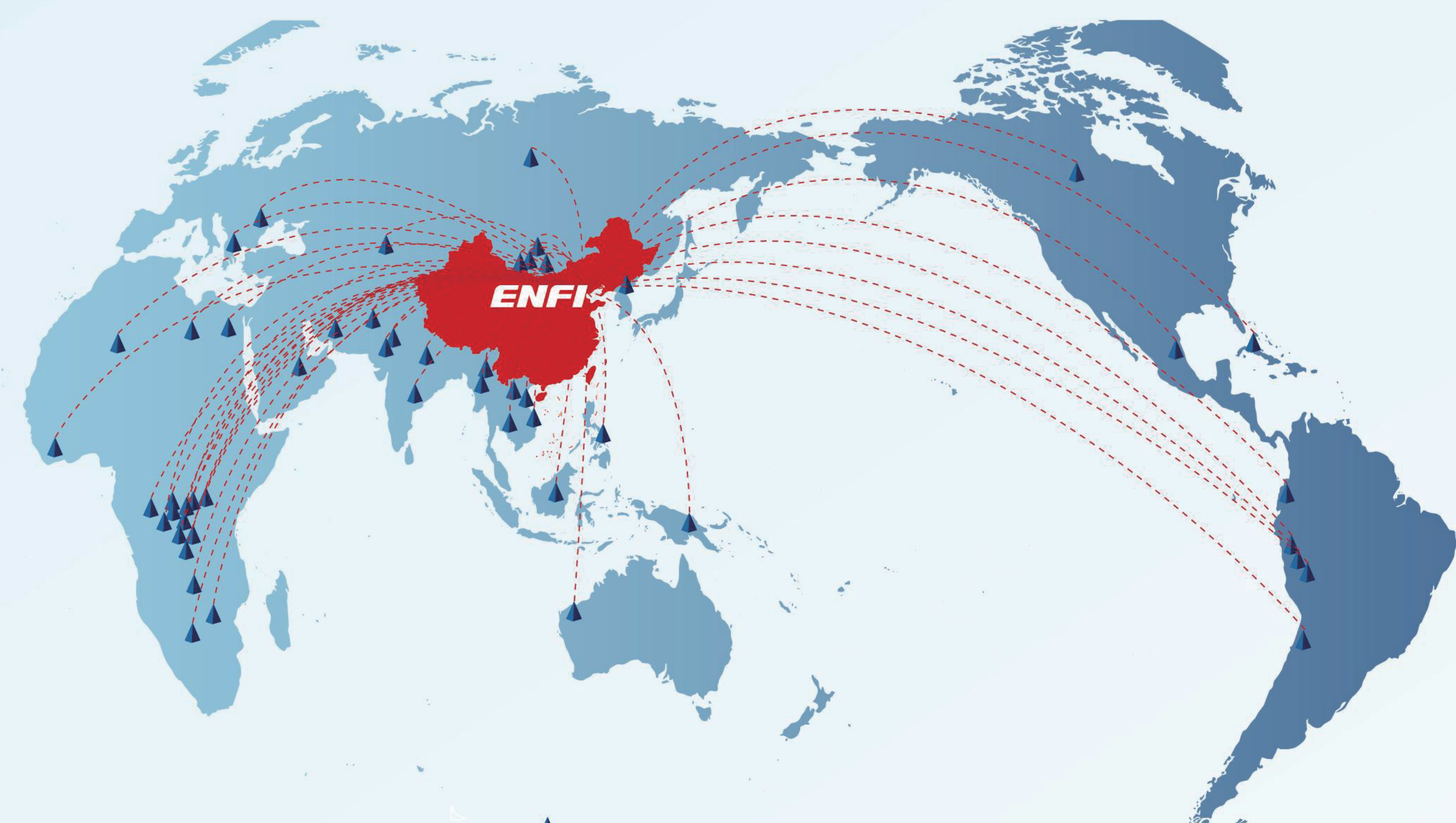

▲ 恩菲业务点 ENFI business distribution

I _A																II _A										III _A										IV _A										V _A										VI _A										VII _A										0																																																																																																																																																																																																																			
1	H																														B															C															N															O															F															Ne																																																																																																																																																																																					
1	氢																														硼															碳															氮															氧															氟															氖																																																																																																																																																																																					
	1.00794 (7)																														10.811 (7)															12.0107 (8)															14.0067 (2)															15.9994 (3)															18.9984032 (5)															20.1797 (6)																																																																																																																																																																																					
2	Li			Be																											Al															Si															P															S															Cl															Ar																																																																																																																																																																																					
2	锂			铍																											铝															硅															磷															硫															氯															氩																																																																																																																																																																																					
	6.941 (2)			9.012182 (3)																											26.981538 (2)															28.0855 (3)															30.973761 (2)															32.065 (5)															33.453 (2)															39.948 (1)																																																																																																																																																																																					
3	Na			Mg																											Ga															Ge															As															Se															Br															Kr																																																																																																																																																																																					
3	钠			镁																											镓															锗															砷															硒															溴															氪																																																																																																																																																																																					
	22.989770 (2)			24.3050 (6)																											69.723 (1)															72.64 (1)															74.92160 (2)															78.96 (3)															79.904 (1)															83.80 (1)																																																																																																																																																																																					
4	K		Ca		Sc		Ti		V		Cr		Mn		Fe		Co		Ni		Cu		Zn		Ga		Ge		As		Se		Br		Kr																																																																																																																																																																																																																																																												
4	钾		钙		钪		钛		钒		铬		锰		铁		钴		镍		铜		锌		镓		锗		砷		硒		溴		氪																																																																																																																																																																																																																																																												
	39.0983 (1)		40.078 (4)		44.955910 (8)		47.867 (1)		50.9415 (1)		51.9961 (6)		54.938049 (9)		55.845 (2)		58.933200 (9)		58.6934 (2)		63.546 (3)		65.39 (2)		69.723 (1)		72.64 (1)		74.92160 (2)		78.96 (3)		79.904 (1)		83.80 (1)																																																																																																																																																																																																																																																												
5	Rb		Sr		Y		Zr		Nb		Mo		Tc		Ru		Rh		Pd		Ag		Cd		In		Sn		Sb		Te		I		Xe																																																																																																																																																																																																																																																												
5	铷		锶		钇		锆		铌		钼		锝		钌		铑		钯		银		镉		铟		锡		锑		碲		碘		氙																																																																																																																																																																																																																																																												
	85.4678 (3)		87.62 (1)		88.90585 (2)		91.224 (2)		92.90638 (2)		95.94 (1)		(97.99)		101.07 (2)		102.90550 (2)		106.42 (1)		107.8682 (2)		112.411 (8)		114.818 (3)		118.710 (7)		121.760 (1)		127.60 (3)		126.90447 (3)		131.293 (6)																																																																																																																																																																																																																																																												
6	Cs		Ba		La-Lu		Hf		Ta		W		Re		Os		Ir		Pt		Au		Hg		Tl		Pb		Bi		Po		At		Rn																																																																																																																																																																																																																																																												
6	铯		钡		镧系		铪		钽		钨		铼		锇		铱		铂		金		汞		铊		铅		铋		钋		砹		氡																																																																																																																																																																																																																																																												
	132.90545 (2)		137.327 (7)		铜系		178.49 (2)		180.9479 (1)		183.84 (1)		186.207 (1)		190.23 (3)		192.217 (3)		195.078 (2)		196.96655 (2)		200.59 (2)		204.3833 (2)		207.2 (1)		208.98038 (2)		(209, 210)		(210)		(222)																																																																																																																																																																																																																																																												
7	Fr		Ra		Ac-Lr		Rf		Db		Sg		Bh		Hs		Mt		Ds		Rg		Uub																																																																																																																																																																																																																																																																								
7	钫		镭		锕系		钚*		镅*		镎*		铈*		镨*		钆*		铽*		镱*		*																																																																																																																																																																																																																																																																								
	(223)		(226)		铜系		(261)		(262)		(263)		(264)		(265)		(268)		(269)		(272)		(277)																																																																																																																																																																																																																																																																								
																57 La																58 Ce																59 Pr																60 Nd																61 Pm																62 Sm																63 Eu																64 Gd																65 Tb																66 Dy																67 Ho																68 Er																69 Tm																70 Yb																71 Lu																																															
																镧																铈																镨																钕																钷*																钐																铕																钆																铽																镱																镱																铪																铥																镱																镱																																															
																138.9055 (2)																140.116 (1)																140.90765 (2)																144.24 (3)																(147)																150.36 (3)																151.964 (1)																157.25 (3)																158.92534 (2)																162.50 (3)																164.93032 (2)																167.259 (3)																168.93421 (2)																173.04 (3)																174.967 (1)																																															
																89 Ac																90 Th																91 Pa																92 U																93 Np																94 Pu																95 Am																96 Cm																97 Bk																98 Cf																99 Es																100 Fm																101 Md																102 No																103 Lr																																															
																锕																钍																镤																铀																镎																钚																镅*																镆*																锔*																锇*																铈*																镱*																镱*																镱*																镱*																镱*																镱*															
																(227)																232.0381 (1)																231.03588 (2)																38.02891 (3)																(237)																(239, 244)																(243)																(247)																(247)																(251)																(252)																(257)																(258)																(259)																(260)																																															

COOPERATIVE PARTNERS
合作伙伴

			
			
			
			
			
			
			
			
			
			
			
			
			
		更多……	

中国恩菲与合作伙伴共享双赢，实现彼此持续的成长。
Sharing win-win situation with cooperative partners.
Achieving mutual sustainable development.

致力于成为最值得信赖的国际化 工程综合服务商及能源环境发展商

ENFI is striving to be the most trust worthy international company committed
to integrated service for international projects and energy & environmental development.

中国有色工程有限公司

CHINA ENFI ENGINEERING CO., LTD.

中国恩菲工程技术有限公司

CHINA ENFI ENGINEERING CORPORATION

电话 \ Tel: +86-10 63936881 +86-10 63936672

地址 \ Add: 中国北京复兴路12号 邮编: 100038

No.12 Fuxing Avenue, Beijing of China. 100038

网站 \ Web: www.enfi.com.cn